

# OHIO HISTORIC INVENTORY

Ohio Historic Preservation Office  
Ohio Historical Center  
Columbus, Ohio 43211

1. No. FRA-3795-13  
2. County  
Franklin  
3. Location of Negatives

4. Present Name(s)  
**CODED**  
5. Other Name(s)

1. No. 3795-13  
2. County Franklin  
4. Present Name(s)

6. Specific Location  
44. W. Dodridge Street  
North side W. Dodridge St.  
7. City or Town If Rural, Township & Vicinity  
Columbus

16. Thematic Category  
C  
17. Date(s) or Period  
c. 1885  
18. Style or Design

28. No. of Stories 2  
29. Basement? Yes   
No   
30. Foundation Material  
stone? has been stuccoed

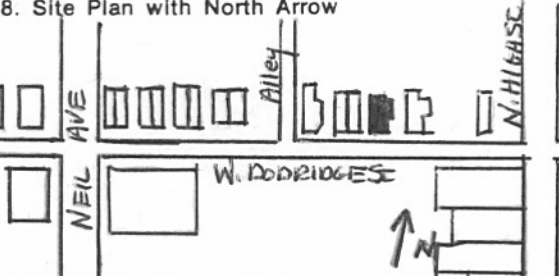

19. Architect or Engineer  
20. Contractor or Builder  
21. Original Use, if apparent  
single family residence  
22. Present Use  
single family residence

31. Wall Construction  
wood frame  
32. Roof Type & Material  
hipped/ asphalt shingle  
33. No. of Bays  
Front Side

9. Coordinates  
Lat. \_\_\_\_\_ Long. \_\_\_\_\_  
U.T.M. Reference  
Zone Easting Northing

23. Ownership Public   
Private   
24. Owner's Name & Address, if known  
Laura A. Law  
44 W. Dodridge St.

34. Wall Treatment  
wood shingles  
35. Plan Shape rectangular  
36. Changes Addition   
(Explain in #42) Altered   
Moved   
37. Condition Interior \_\_\_\_\_  
Exterior good

10. Site  Structure   
Building  Object   
11. On National Register? Yes   
No   
12. Is It Eligible? Yes   
No   
13. Part of Estab. Hist. Dist.? Yes   
No   
14. District Potent'l? Yes   
No

25. Open to Public? Yes   
No   
26. Local Contact Person or Organization  
27. Other Surveys in Which Included

38. Preservation Underway? Yes   
No   
39. Endangered? By What? Yes   
No   
40. Visible from Public Road? Yes   
No

15. Name of Established District

42. Further Description of Important Features  
Bay window on east elevation; 4/4 double hung windows.  
Peaked window frames, addition at rear



5. Other Name(s)

43. History and Significance  
One of original houses in the North Columbus area.

44. Description of Environment and Outbuildings  
Baist's Property Atlas, 1899  
Franklin County Engineer's Map Room

45. Sources of Information

46. Prepared by  
Phyllis Jarrell  
47. Organization  
OSU

48. Date  
4/84  
49. Revision Date(s)

51. Condition of Property

- Excellent
- Good/Fair
- Deteriorated
- Ruin
- Destroyed/Burned
- Date \_\_\_\_\_

52. Historic Outbuildings and Dependencies

Barn Type(s)

\_\_\_\_\_

\_\_\_\_\_

- Corn Crib or Shed
- Summer Kitchen
- Silo
- Designed landscape features
- Smoke House
- Spring House
- Ice House
- Privy
- Garage

53. Affiliated OAI Site Number(s) \_\_\_\_\_ one \_\_\_\_\_ multiple

Archaeological Feature:	Observed	Expected on Basis of	
		Archival Research	

- |                   |       |       |  |
|-------------------|-------|-------|--|
| Well              | _____ | _____ |  |
| Privy             | _____ | _____ |  |
| Cistern           | _____ | _____ |  |
| Foundation        | _____ | _____ |  |
| Structural Rubble | _____ | _____ |  |
| Formal Trash Dump | _____ | _____ |  |
| Other _____       | _____ | _____ |  |

54. Farmstead Plan

42. (Cont'd)

43. (Cont'd)